

Prostata - WvG

Prostata/Prostate - WvG, 0,6x

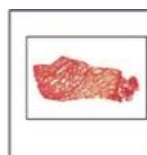

Prostata/Prostate:

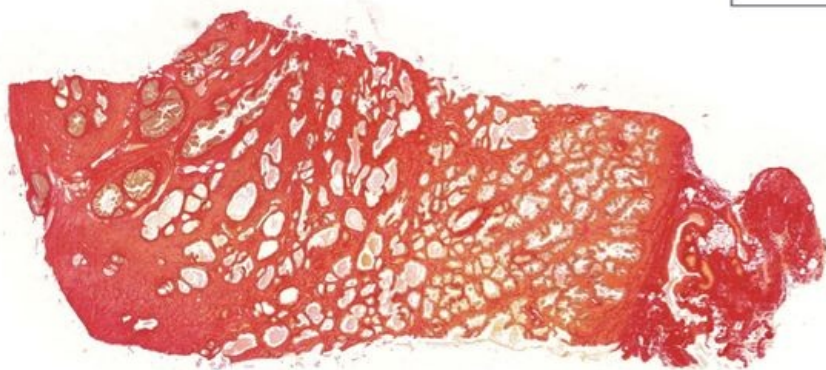

2000 μm

Prostata/Prostate - WvG, 2x

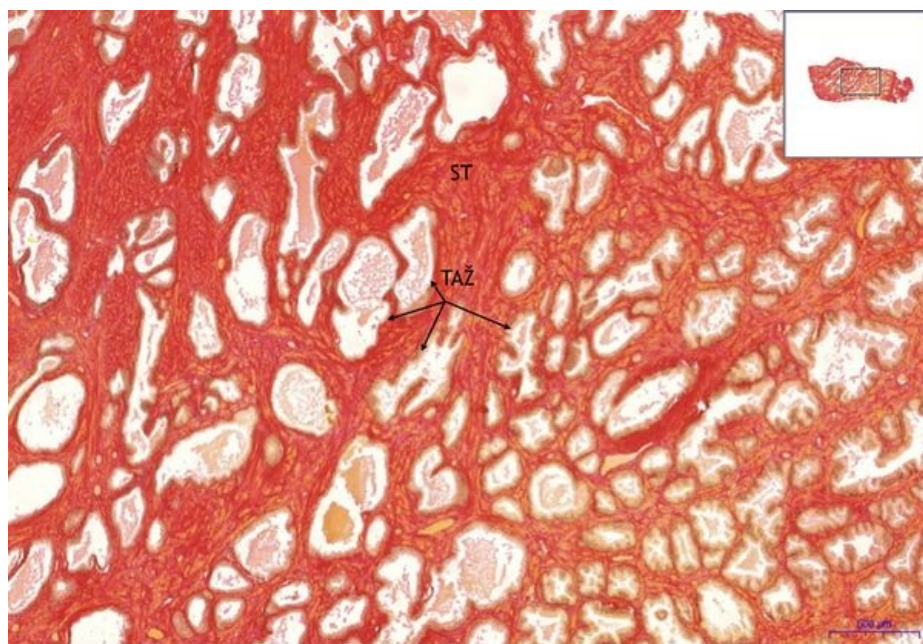

Prostata/Prostate:

- 1) **ST** - vazivově svalová stroma / fibromuscular stroma
- 2) **TAŽ** - tuboalveolární žlázy / tuboalveolar glands

Prostata/Prostate - WvG, 10x

- **Prostata/Prostate:**
 - 1) **ST** - vazivově svalová stroma / fibromuscular stroma
 - 2) **TAŽ** - tuboalveolární žlázy / tuboalveolar glands
 - a) **EC** - cylindrický epitel, dvouřadý / columnar epithelia, two layered

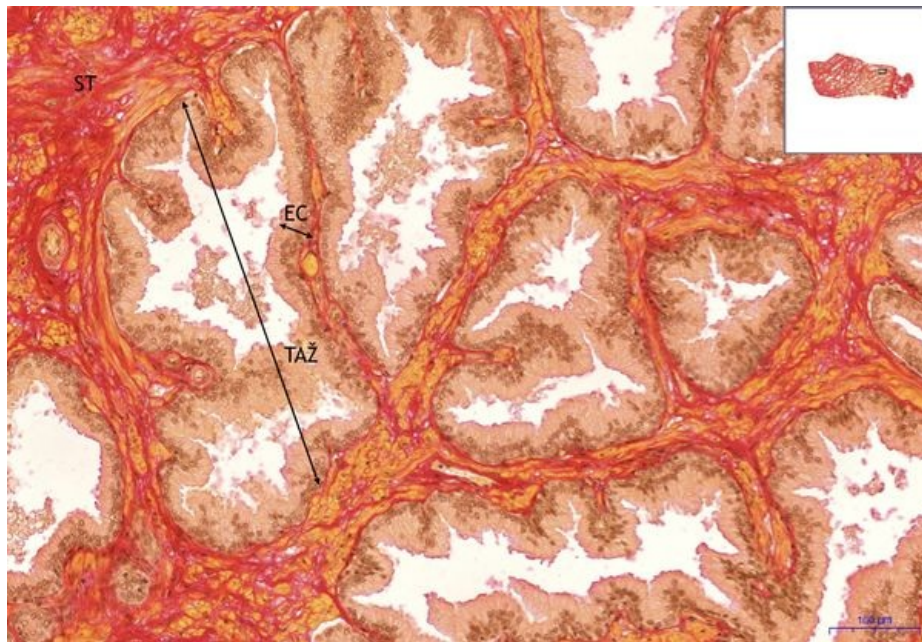

Prostata/Prostate - WvG, 40x

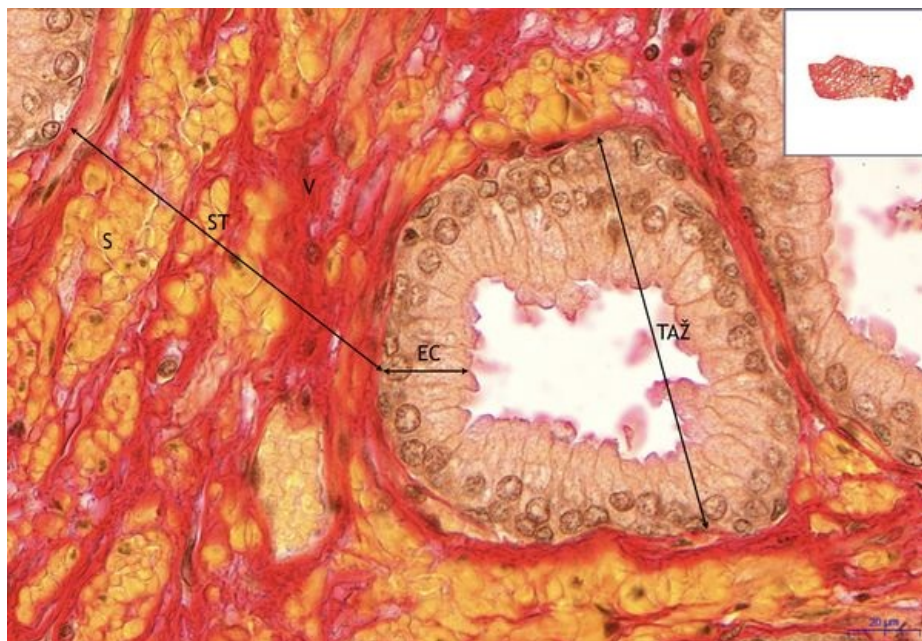

Prostata/Prostate:

- 1) **ST** - vazivově svalová stroma / fibromuscular stroma
- 2) **TAŽ** - tubuloalveolární žlázy / tubuloalveolar glands
- a) **EC** - cylindrický epitel, dvouřadý / columnar epithelia, two layered
- 3) **C** - céva/blood vessel
- 4) **S** - sval/muscle
- 5) **V** - vazivo/connective tissue

Navigace

Navigace: Zažívací systém - Digestive tract
 ← Preparát M5 | Seznam preparátů | Preparát M7 →

Citováno z „https://www.wikiskripta.eu/index.php?title=Prostata_-_WvG&oldid=440588“