

Miosis

Miosis means narrowing of the pupil of the human eye . Mediates *the sphincter pupillae muscle* , innervated by the parasympathetic nerve from the Edinger-Westphal nucleus. It changes the amount of light that hits the retina, increases the depth of field, and facilitates the outflow of aqueous humor into Schlemm's canal.

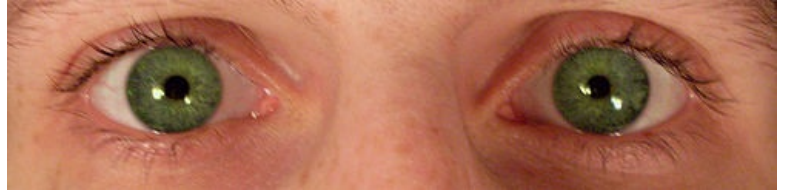

Links

Related articles

- Mydriasis

References

- AMBLER, Zdeněk. *Základy neurologie*. 6. edition. Galén, 2006. ISBN 80-7262-433-4.