

# Diagnostic use of ultrasound

The printable version is no longer supported and may have rendering errors. Please update your browser bookmarks and please use the default browser print function instead.

**Ultrasound examination** is one of the basic and most commonly used imaging diagnostic methods in healthcare. It is used to examine soft tissues (ultrasound does not penetrate bones) eg: ultrasound examination of the brain in young children; examination of lymph nodes in the neck, in the axilla, in the groin; thyroid examination; examination of pregnant women; ultrasound examination of the breast; ultrasound examination of the cardiovascular system; abdominal examination; examination of small pelvic organs; ultrasound examination of blood vessels; joint examination; endoscopic ultrasound.

## Advantages and disadvantages sonography

**It is a widely used, easy to apply and non-invasive examination.**

The price of ultrasound examination is also favorable, which is much lower than the price of examination using comparable imaging methods and does not require exposure of the patient to high-energy or ionizing radiation. **It displays soft tissues well and there are currently no known risks or side effects of ultrasound examinations for either the adult patient or the unborn fetus.**

In addition to the classic ultrasound imaging, new technologies in the field of hardware and software of ultrasonic devices allow us to create spatial reconstructions (3D ultrasound ) and monitor dynamic processes (Doppler effect).

The ultrasound device consists of a **computer unit with reconstruction software and an ultrasound probe**. This probe acts as a **transmitter as well as a receiver** of ultrasonic waves . The principle of the ultrasonic device is based on the fact that when ultrasonic waves propagate through the environment, they are reflected. These reflections are not always the same and depend on the environment through which the wave passes. These reflections are received back by the probe and the software can reconstruct the ultrasound image based on the difference in reflections.

## The principle of ultrasound

Ultrasound is sound with such a high frequency that a person can not hear. It propagates through the environment like a wave of alternating thickening and dilution of molecules. The wave source is a piezoelectric crystal in an ultrasonic probe.

Different tissues have different echogenicity - the ability to reflect ultrasound waves (Ultrasound in various media and tissues). The ultrasound strikes the tissue interfaces as they pass through the body, which are places where one tissue is adjacent to another, such as the kidney cortex and the surrounding fat.

At the tissue interface, part of the wave bounces off and the rest passes on to the next tissue interface so that part bounces off again and part passes through, etc. The different the echogenicities of the adjacent tissues, the greater the reflection of the wave.

The ultrasonic probe receives the reflected waves.

## Modes

### A-mode

is the simplest ultrasound imaging, used today in ophthalmology to measure intraocular distances before surgery. According to the word "amplitude", "A" is a deviation.

### B-mode

is a two-dimensional view. The individual deviations correspond to different bright points ("B" according to the English "Brightness"). The probe transmits ultrasonic waves in one plane.

### M-mode

(M = „Motion“) is used in cardiology

### D-mode

(„Doppler ultrasound“) in the examination of the heart and blood vessels (Doppler echocardiography).



Ultrasound

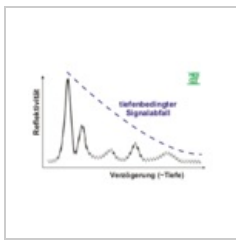

A-mode

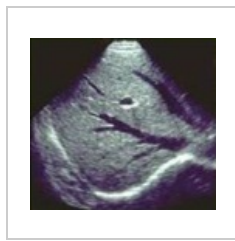

B-mode

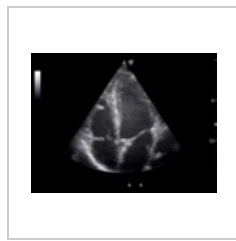

M-mode heart  
echocardiography

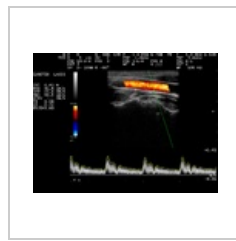

Doppler ultrasound

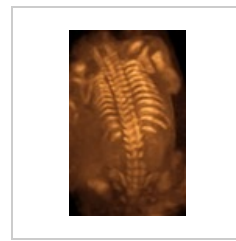

3D ultrasound



4D ultrasound

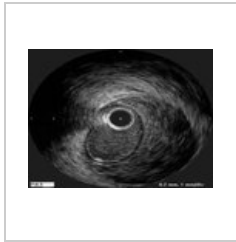

Intravascular  
ultrasound



Endosonography

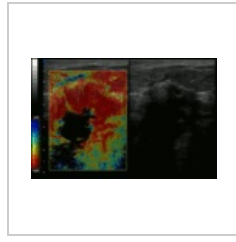

Elastography

## Limitations of Ultrasound Diagnostics

Ultrasound waves are reflected in a gaseous environment, so sonography is unsuitable for intestinal imaging, colonoscopy and CT are often used here. Another limitation is the difficulty of penetrating the bones, and here we prefer X-ray imaging.

Ultrasound examination in obese people is particularly difficult and sometimes impossible.

## Examined organs

### Abdominal ultrasound

Your doctor will send you to an ultrasound of the abdomen if you have pain of unclear origin, if you have suspected kidney or gallstones, to rule out internal bleeding, if you suspect cancer, and if you have many other problems. When examining the abdomen, we mainly examine echo-contrasting abdominal organs, such as the liver, spleen, pancreas or retroperitoneum - kidneys, adrenal glands, aorta, lymph nodes.

With the help of ultrasound, which works on the principle of reflection, recording and display of the signal, it is possible to very successfully recognize both pathological formations and, for example, the size deviations of individual organs. However, the accuracy of this test is often reduced by the presence of more air in the stomach ingested with food or excessive flatulence. The most obvious result of the ultrasound examination is in lean patients with a small amount of subcutaneous fat and in people examined on an empty stomach.



Abdominal ultrasound

### Cardiac ultrasound

With the cardiovascular system, the heart and the available blood vessels can be examined by ultrasound. Duplex ultrasound is used to examine the cardiovascular system, which is a combined ultrasound technique that can be used to perform morphological and hemodynamic examinations of blood vessels and heart. Morphological examination of blood vessels serves to determine the shape of the blood vessel, to monitor atherosclerotic changes - narrowing of the bloodstream, detection of congenital vascular malformations or heart defects. Hemodynamic examination or Doppler examination allows us to monitor the dynamics of blood flow in blood vessels and heart.

The heart examination itself can be performed in two ways - transthoracically and transesophageally. Transthoracic examination of the heart - an ultrasound probe is attached to the chest. Transesophageal examination of the heart - an ultrasound probe is inserted into the esophagus. The esophagus is located more dorsally than the heart, so that the heart can be examined from a posterior point of view, thus eliminating or confirming the presence of a thrombus in the atria. Heart arrhythmia, such as ventricular fibrillation, can lead to imperfect atrial emptying, which can cause a thrombus that, if ruptured, can clog blood vessels in the brain - causing a stroke or other vessels in the large bloodstream.



Cardiac ultrasound

### Thyroid ultrasound

With the help of ultrasound, the doctor finds out the size, structure and blood supply to the thyroid gland. He recognizes, for example, the presence and activity of inflammation. Ultrasound also serves to distinguish lymph nodes from cysts that have a cavity inside.

### Ultrasound in obstetrics and gynecology

More and more gynecologists own an ultrasound machine. The uterus, fallopian tubes and ovaries can be examined through the abdominal wall or using a vaginal tube. This is a safe and painless examination.

The baby is examined by ultrasound at least four times during the intrauterine life.

The first examination verifies the pregnancy and checks the place of nesting of the egg in the uterus. The mother and fetus undergo the second ultrasound in 11th-14th week, the aim is to detect serious birth defects and determine the age of the fetus (according to which the date of birth is estimated).

The third examination is performed at the age of 18-23 weeks and serves to examine the fetus more accurately and to detect developmental defects.

Last ultrasound between 30th and 32nd week of pregnancy again checks the fetus, its position, but also the condition of the placenta and the amount of amniotic fluid.

Increasingly popular is the 3D and 4D ultrasound offered by some assisted reproduction centers and maternity hospitals, the fourth dimension is time, so parents take home a 3D photo and DVD with a short recording of a moving baby in the womb. It is best performed between the 28th and 30th week of pregnancy, and health insurance companies only pay for it in exceptional cases.

## Prostate ultrasound

Ultrasound is the most widely used imaging technique in urology, and the prostate is examined when benign hyperplasia is suspected and to rule out cancer.

In urology, there are two possible images of the prostate: transabdominal ultrasound through the abdominal wall and more accurate transrectal ultrasound using a probe inserted into the rectum. A possible prostate biopsy (tissue sampling for microscopic examination) is performed under ultrasound control. At the same time, ultrasound determines how much urine remains in the bladder after urination. The swollen prostate makes it difficult to urinate.

## Cranial ultrasound in infants

Ultrasound is used for as yet unossified fontanelles - especially frontal. During this examination, mainly developmental anomalies of the brain, hydrocephalus - wider ventricles, are detected. Subdural and intracerebral hemorrhage after injury are also monitored. In premature babies, ischemic changes in the brain are often observed - cerebral anemia. Last but not least, brain tumors can be detected.

## Endosonography

It is a method that allows the examination of the digestive tract using an ultrasound probe. The ultrasound probe is introduced into the examined area, through the mouth into the esophagus, stomach and duodenum, small intestine. The endosonographic method is mainly used to examine the pancreas and mucosal and submucosal changes of the esophagus, stomach and duodenum. Furthermore, thanks to it, it is possible to examine the adjacent lymph nodes.

## Links

### Sources

Ultrasound (Sonography). *RadiologyInfo.org* [online]. Dostupné z: <https://www.radiologyinfo.org/en/info/genus>

Ultrasound Imaging | FDA. *U.S. Food and Drug Administration* [online]. Dostupné z: <https://www.fda.gov/radiation-emitting-products/medical-imaging/ultrasound-imaging>

- <https://www.affidea-praha.cz/sonografie>
- <https://vysetreni.vitalion.cz/ultrazvuk/>
- [https://www.wikiskripta.eu/w/Diagnostick%C3%A9\\_u%C5%BEit%C3%AD\\_ultrazvuku/](https://www.wikiskripta.eu/w/Diagnostick%C3%A9_u%C5%BEit%C3%AD_ultrazvuku/)

### Literature

- ŠKOLOUDÍK, David. *Neurosonologie*. 1. edition. Praha : Galén, c2003. ISBN 80-7262-245-5.
- NEUWIRTH, Jiří. *Kompendium diagnostického zobrazování*. 1. edition. Praha : Triton, 1998. ISBN 80-85875-86-1.

Retrieved from "[https://www.wikilectures.eu/index.php?title=Diagnostic\\_use\\_of\\_ultrasound&oldid=48950](https://www.wikilectures.eu/index.php?title=Diagnostic_use_of_ultrasound&oldid=48950)"



Thyroid ultrasound



Fetal ultrasound



Endosonography